

Elizabeth Lake Road Proposed Civic Center

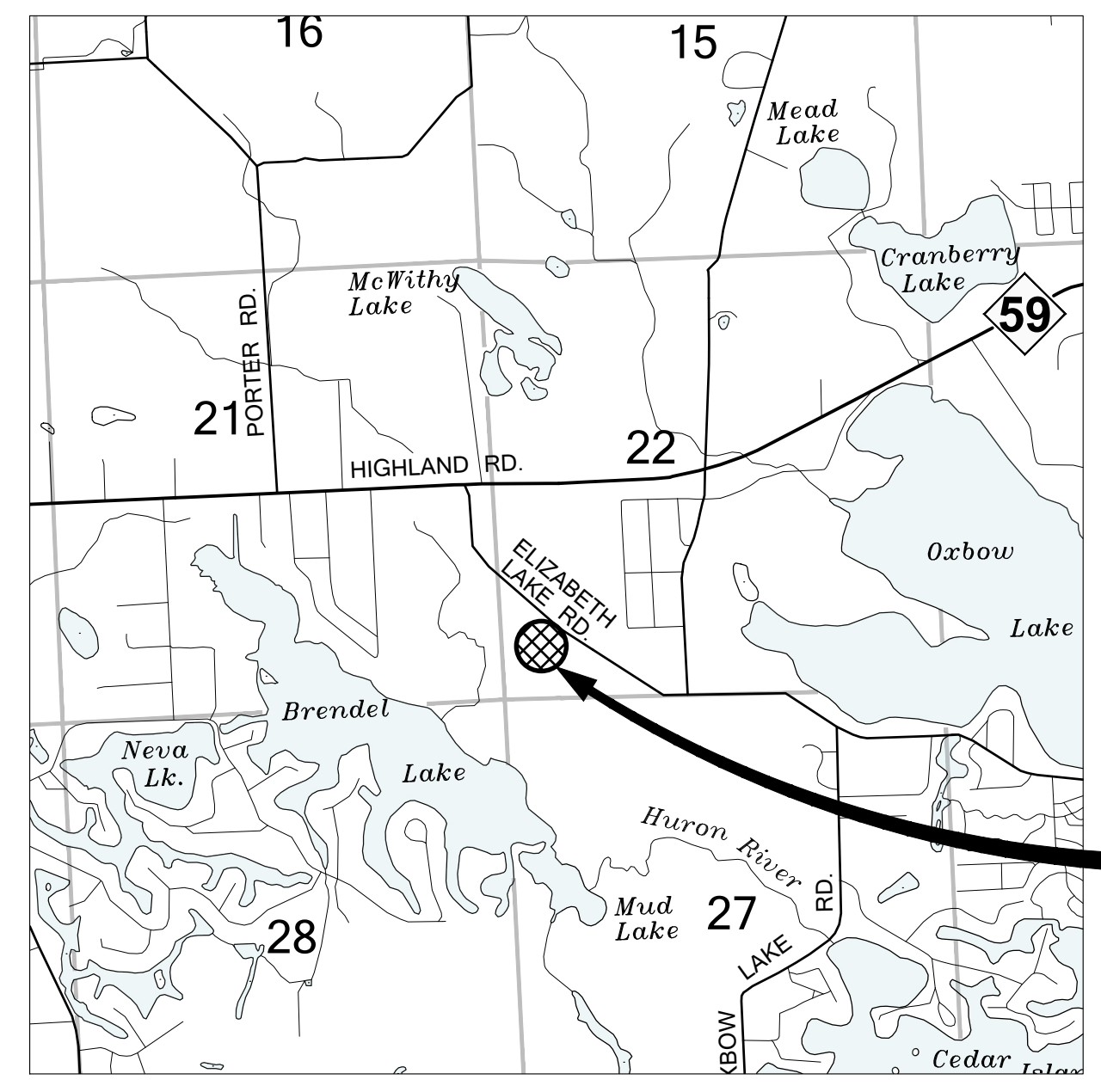
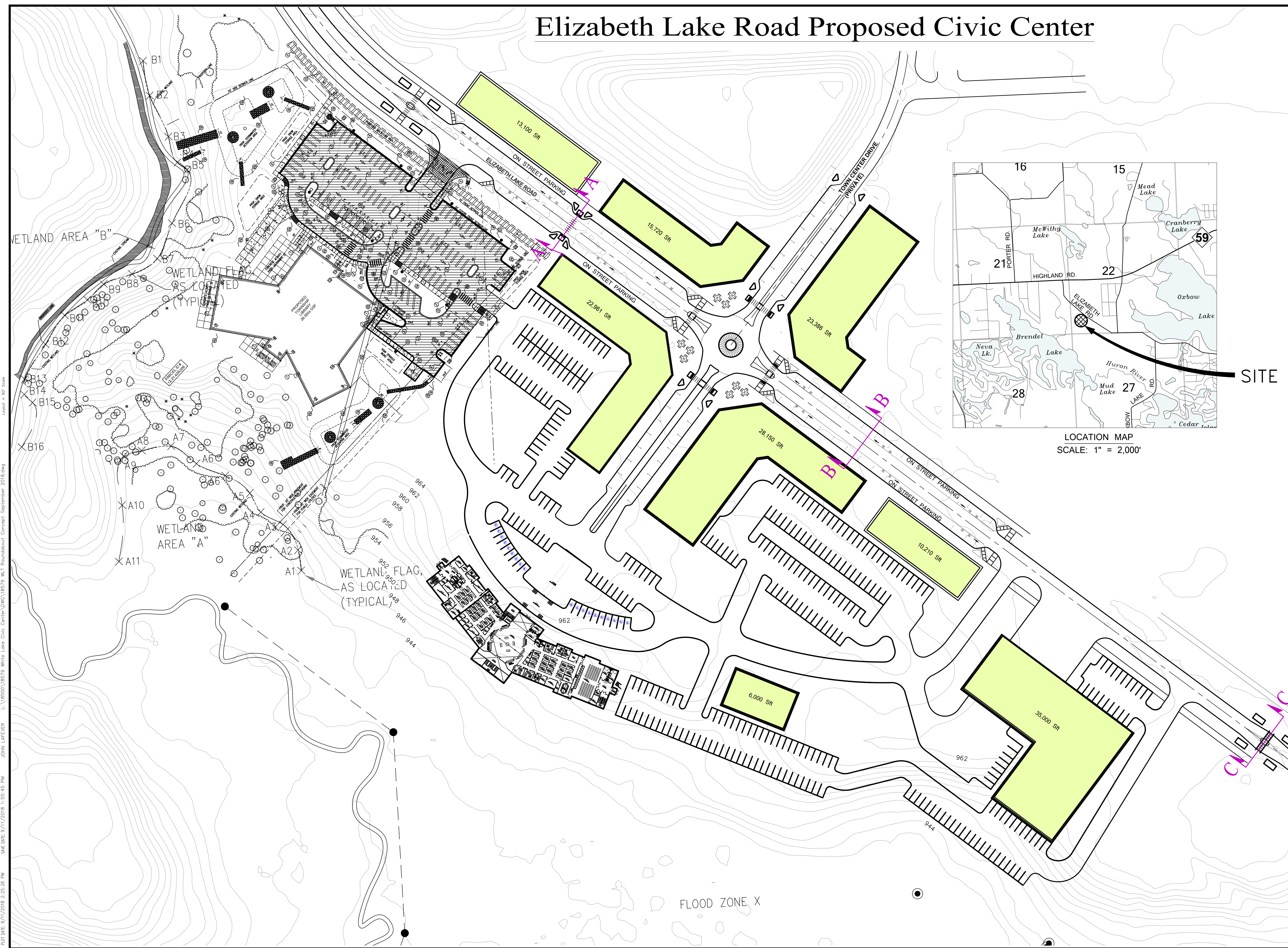

LOCATION MAP
SCALE: 1" = 2,000'

Know what's below
Call before you dig
MISS DIG System, Inc.
1-800-482-7171 www.missdig.net

811 3 FULL WORKING DAYS BEFORE YOU DIG CALL

Johnson & Anderson
4494 Elizabeth Lake Road 950 W. Norton Avenue, Suite 207 2291 Water Street, Suite 6
White Lake, Michigan 48383 Port Huron, Michigan 48060 Flint, Michigan 48532
Tel: (810) 887-7820 Tel: (810) 820-9199 Tel: (810) 887-7820
Tel: (248) 698-3300 Tel: (231) 790-3100 Tel: (231) 790-3115
Tel: (248) 698-3300 Tel: (231) 790-3115 Tel: (248) 698-3300

WARNING
UTILITY LOCATIONS ARE CONFIRMED BY THE SHOWN ON THESE PLANS. CONTRACTOR SHALL BE RESPONSIBLE FOR VERIFYING THE LOCATION AND DEPTH OF UTILITIES BEFORE BEGINNING WORK. CONTRACTOR SHALL PROTECT ALL UTILITIES FROM DAMAGE. CONTRACTOR SHALL STAKE AND HE SHALL PROTECT ALL UTILITIES THAT MIGHT BE DAMAGED BY THE CONSTRUCTION.

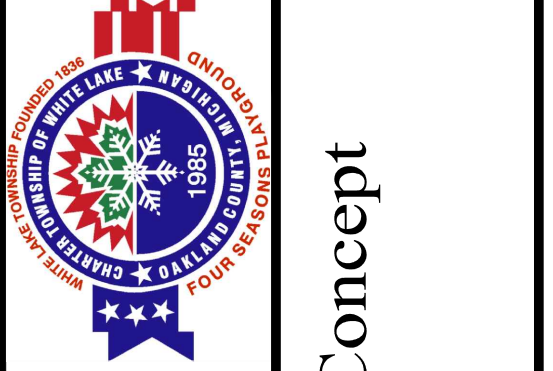

White Lake Township
7525 Highland Road (M-59)
White Lake, Michigan 48383
248-698-3300

Civic Center Campus Concept

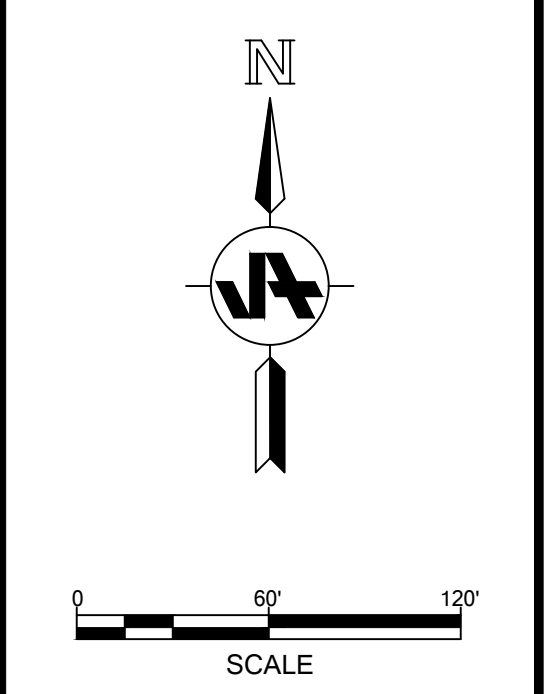

MARK	ISSUED FOR	DATE

DRAWN BY: J&A
DESIGN BY: -
CHECKED BY: -

J&A JOB NUMBER: 18579

SHEET NO.
C-101

SHEET DATE: 9/11/2018 2:25:26 PM
 SHEET DATE: 9/11/2018 1:55:45 PM
 JOHN LAFFELER
 L:\18500\18579 White Lake Civic Center\DWG\18579 W.L. Roundabout Concept September 2018.dwg
 format = A2.dwg

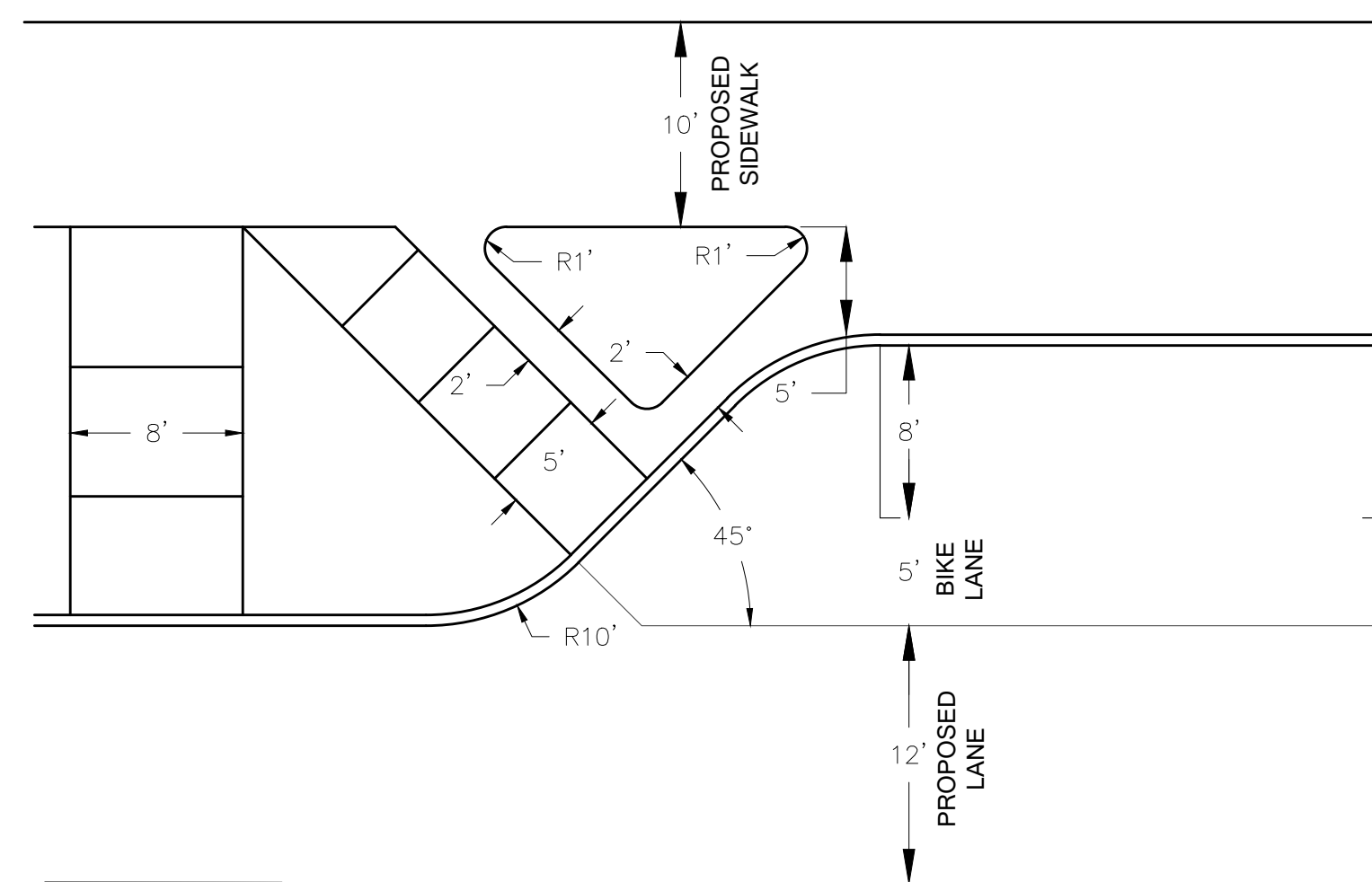
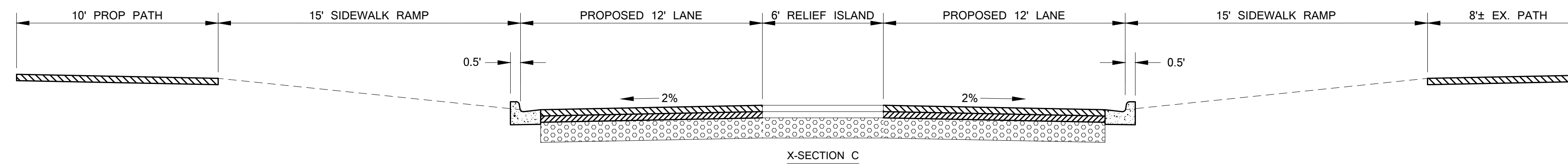
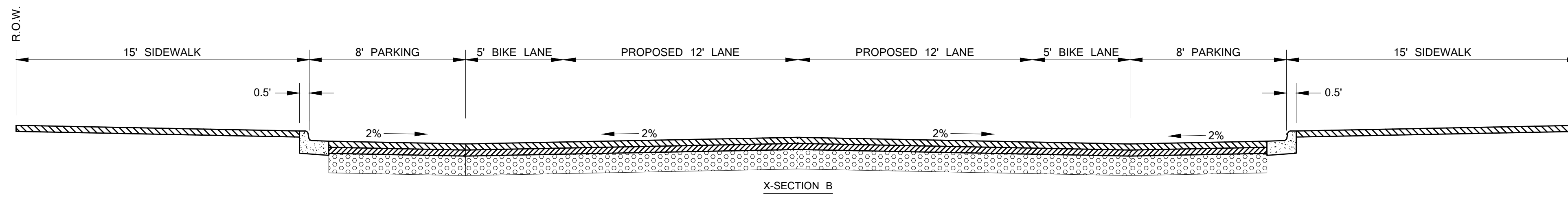
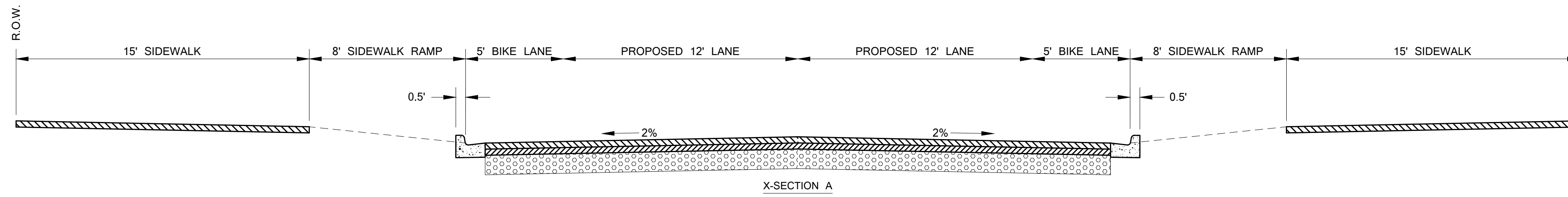

Know what's below
811 FULL WORKING DAYS BEFORE YOU DIG CALL
 MISS DIG System, Inc.
 1-800-482-7171 www.missdig.net

Johnson & Anderson
 4494 Elizabeth Lake Road 950 W. Norton Avenue, Suite 207 2291 Water Street, Suite 6 2387 S. Linden Road, Suite B-142
 Waterford, Michigan 48328 Muskegon, Michigan 49860 Port Huron, Michigan 48060 Flint, Michigan 48532
 Tel: (248) 861-7900 Tel: (231) 790-3100 Tel: (810) 867-7820 Tel: (810) 820-9199
 Fax: (248) 861-2660 Fax: (231) 790-3115 Fax: (810) 867-7895 Fax: (248) 861-2660

WARNING
 UTILITY LOCATIONS ARE SHOWN ON THESE PLANS. CONTRACTOR SHALL VERIFY THE LOCATION AND DEPTH OF ALL UTILITIES PRIOR TO BEGINNING WORK. THE CONTRACTOR SHALL BE RESPONSIBLE FOR OBTAINING ALL NECESSARY PERMITS AND SHALL BE RESPONSIBLE FOR PROTECTING ALL UTILITIES THAT MIGHT BE AFFECTED BY THE CONSTRUCTION.



White Lake Township
 7525 Highland Road (M-59)
 White Lake, Michigan 48383
 248-698-3300

Civic Center Campus Concept

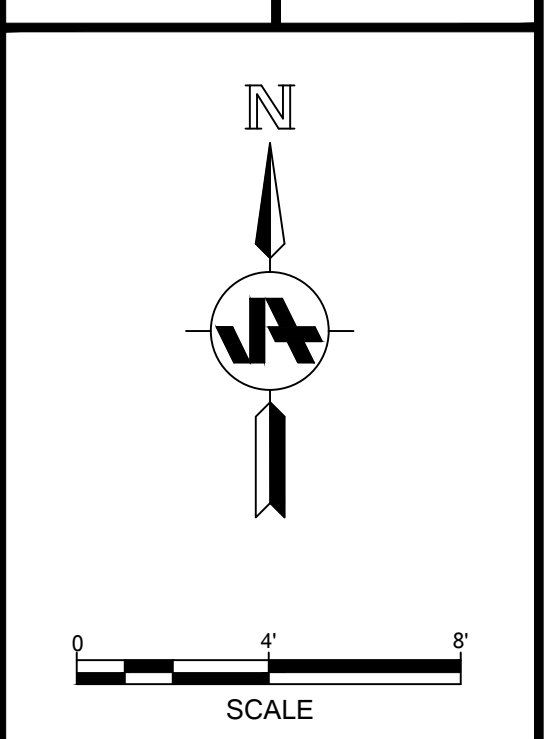

MARK	ISSUED FOR	DATE
-	-	-
-	-	-
-	-	-
-	-	-
-	-	-
-	-	-
-	-	-
-	-	-
-	-	-
-	-	-

DRAWN BY: J&A
 DESIGN BY: -
 CHECKED BY: -

J&A JOB NUMBER: 18579

SHEET NO.
C-102